

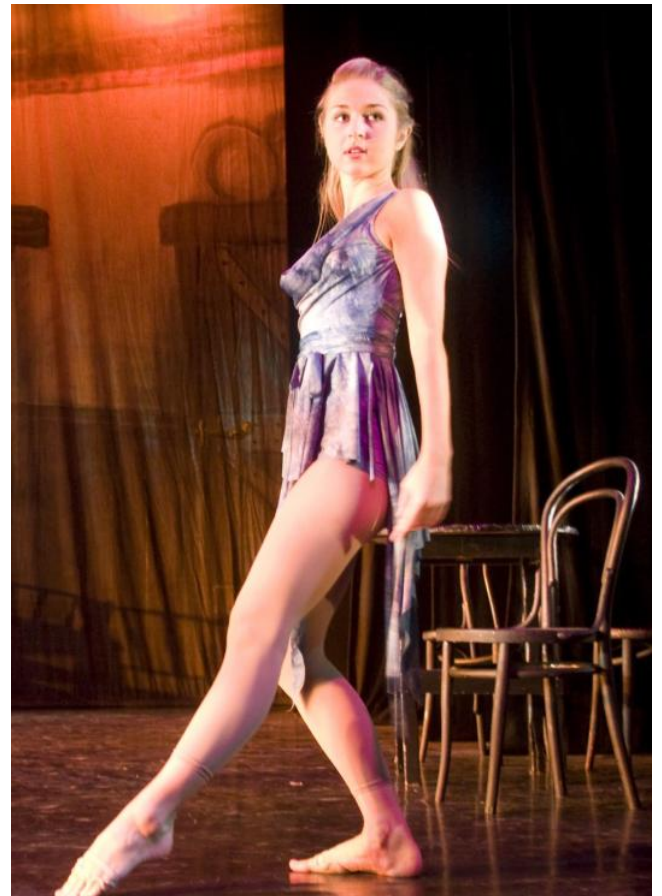

01245 287638

Vocational



With almost 80 classes per week we list here classes for more advanced students in ballet, modern theatre and tap dance, together with our musical theatre, contemporary dance and commercial dance/jazz classes, as planned from September 2025. For the full timetable please refer to our website or contact the School Office - see details on page 4.

Please note that ages are for guidance only and will depend also on experience.

VENUES

CYGAMS HQ, Meteor Way, off Waterhouse Lane, Chelmsford, CM1 2RL

Farthing Hall, rear of Christchurch, 164 New London Road, Chelmsford, CM2 0AW

Widford Village Hall, Widford Road (off Chandler's roundabout), Chelmsford, CM2 8SY

Beaulieu Community Centre (Channels Room), Beaulieu Square, Centenary Way, CM1 6AU

Springfield Parish Centre, St Augustine's Way, CM1 6GX

Great Dunmow Primary School, Woodlands Park Drive, CM6 1ZR

CLASSICAL BALLET

INTERMEDIATE

Monday AA3/ES 5.30 pm - 7.00 pm CYGAMS HQ, Waterhouse Lane

INTERMEDIATE + POINTE WORK

Monday AA3P/ES 5.30 pm - 7.30 pm CYGAMS HQ, Waterhouse Lane

ADVANCED 1

Monday AA4/ES 7.30 pm - 9.00 pm CYGAMS HQ, Waterhouse Lane

ADVANCED 1 + POINTE WORK

Monday AA4P/ES 7.30 pm - 9.30 pm CYGAMS HQ, Waterhouse Lane

ADVANCED 2 - OPTION 1

Friday EA1/ES 10.15 am - 12.15 pm CYGAMS HQ, Waterhouse Lane

ENRICO CECCHETTI DIPLOMA / CECCHETTI FELLOWSHIP

Thursday DA1/ES 3.30 pm - 5.30 pm CYGAMS HQ, Waterhouse Lane

VOCATIONAL LEVEL— (NON-SYLLABUS)

Tuesday BA2/ES 5.00 pm - 6.30 pm CYGAMS HQ, Waterhouse Lane

VOCATIONAL LEVEL— (NON-SYLLABUS) + POINTE WORK

Tuesday BA2P/ES 5.00 pm - 7.00 pm CYGAMS HQ, Waterhouse Lane

DDE UNIT 4

By arrangement

MODERN THEATRE DANCE

INTERMEDIATE

Thursday DA2/RBD 5.45 pm - 7.00 pm CYGAMS HQ, Waterhouse Lane

INTERMEDIATE + GOLD JAZZ AWARD

Thursday DA2J/RBD 5.45 pm - 7.30 pm CYGAMS HQ, Waterhouse Lane

ADVANCED 1

Friday ES5/RBD 8.15 pm - 9.30 pm Widford Village Hall, Widford Road

ADVANCED 2

Wednesday CA1/RBD 4.00 pm - 5.15 pm CYGAMS HQ, Waterhouse Lane

DDE UNIT 4

By arrangement

TAP DANCE

INTERMEDIATE

Friday ES2/RBD 4.45 pm - 6.00 pm Widford Village Hall, Widford Road

ADVANCED 1 & 2

Thursday ES4/RBD 7.00 pm - 8.15 pm Widford Village Hall, Widford Road

ADVANCED 2

Friday ES5/RBD 7.00 pm - 8.15 pm Widford Village Hall, Widford Road

DDE UNIT 4

By arrangement

MUSICAL THEATRE

SENIOR (age 13 and over)

Saturday FP5/KO 12.30pm - 1.30 pm Great Dunmow Primary School

COMMERCIAL JAZZ

SENIOR (age 13 and over)

Friday EL3/JL 5.15 pm - 6.15 pm Springfield Parish Centre

Saturday FP6/KO 1.30 pm - 2.30 pm Great Dunmow Primary School

CONTEMPORARY DANCE

GENERAL (age 11 and over)

Monday AF4/KO 5.45 pm - 6.45 pm Beaulieu Community Centre

The Weston School of Dance, established in 1939, is recognised as one of the foremost dance and theatre arts training establishments in Essex. We aim to provide the best possible training to children, students and adults, in a safe and nurturing environment.

We want everyone to have fun and encourage all our students to achieve as well as they possibly can, within their own physical and cognitive ability. Examinations are not compulsory but are offered, through the ISTD Dance Examinations Board, to those training in Ballet, Modern Theatre and Tap dance.

Our team of experienced teachers, many of whom have performed professionally, are passionate and enthusiastic about what they do. We hope you will join us soon.

You will find a wealth of additional information on our website:

www.theweston.dance or www.theweston.co.uk

Alternatively, you are welcome to telephone the School Office:

01245 287638

(weekdays during term-time, between 10.00 am and 1.00 pm & 24-hour voicemail)

or email:

office@theweston.dance or office@theweston.co.uk

**For details of Non-Vocational and Professional Level classes,
plus classes for Children and Adults,
please visit our website or contact the School Office**

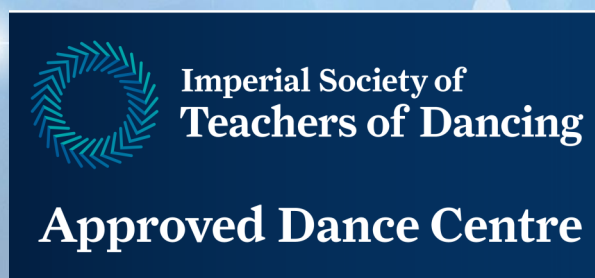

WHAT TO DO NOW

Once you have decided on the class or classes for which you wish to enrol please complete the enrolment form and return this to the School Office. Your enrolment will be acknowledged.

Confirmation will be sent once a place becomes available. You, or your child, will then be welcome to attend a ***free trial lesson*** before making a commitment.